

SITE CUM GROUND FLOOR PLAN

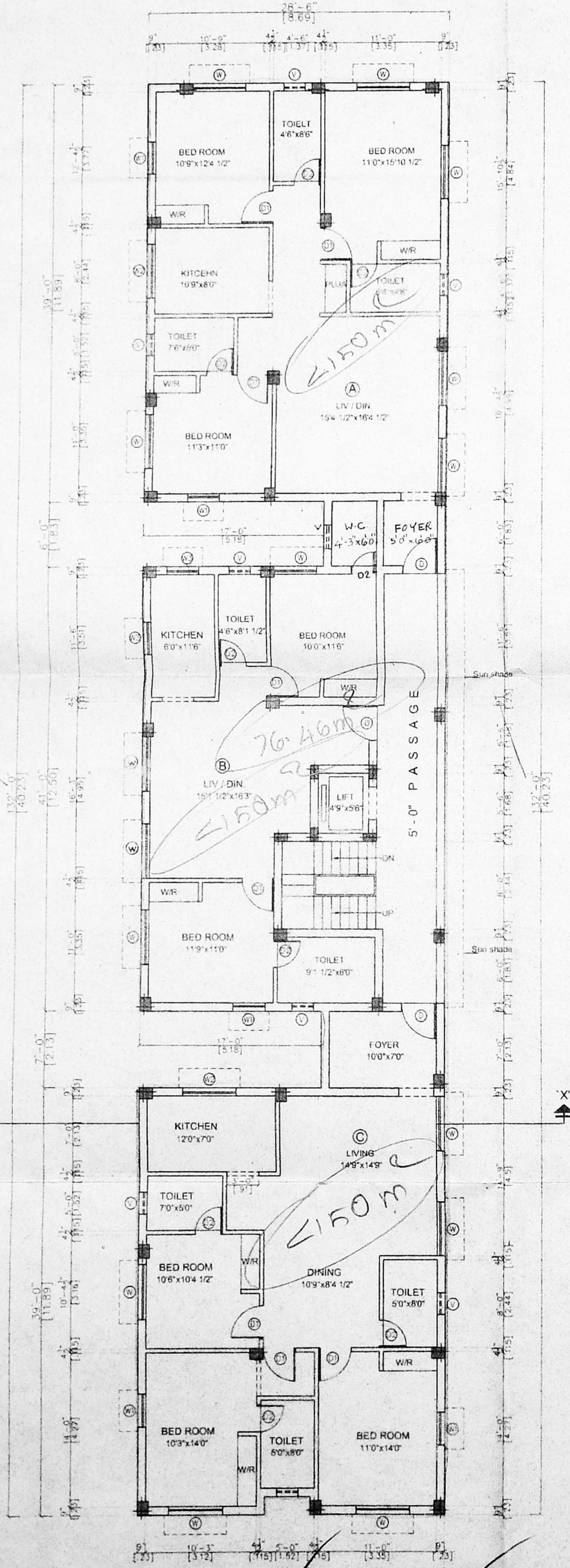

TYPICAL FLOOR PLAN
(First, second, third & fourth floor plan)

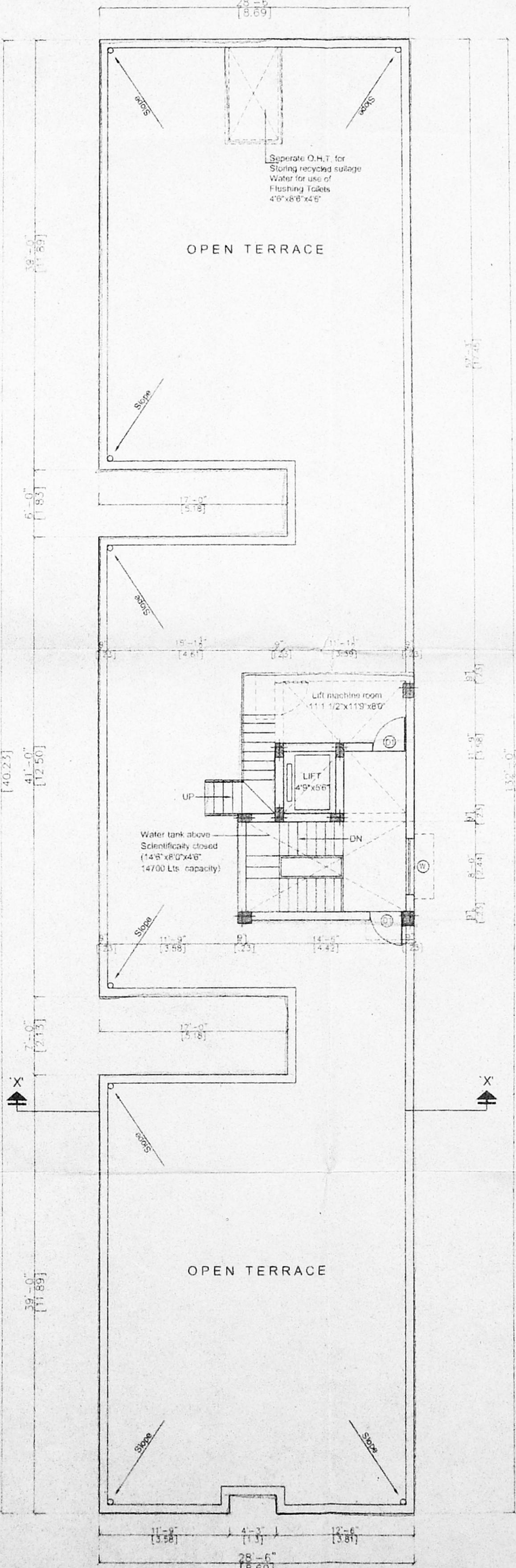

TERRACE FLOOR PLAN

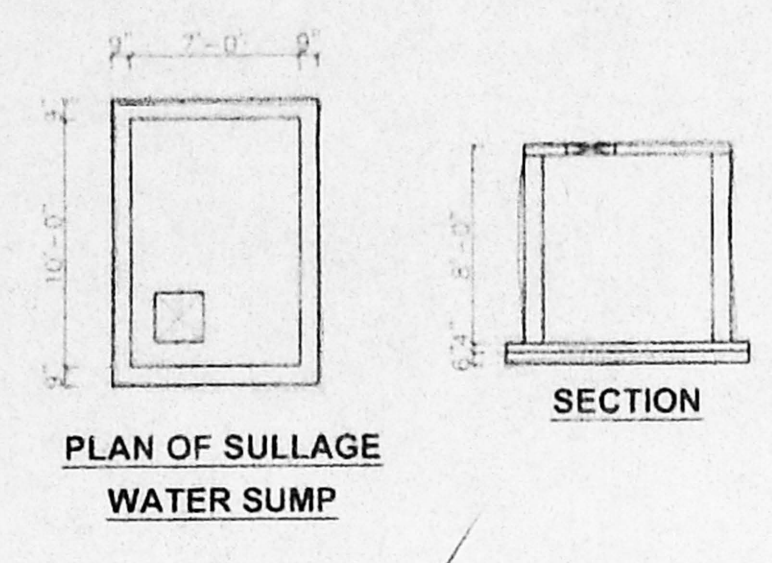

PLAN OF SULLAGE WATER SUMP

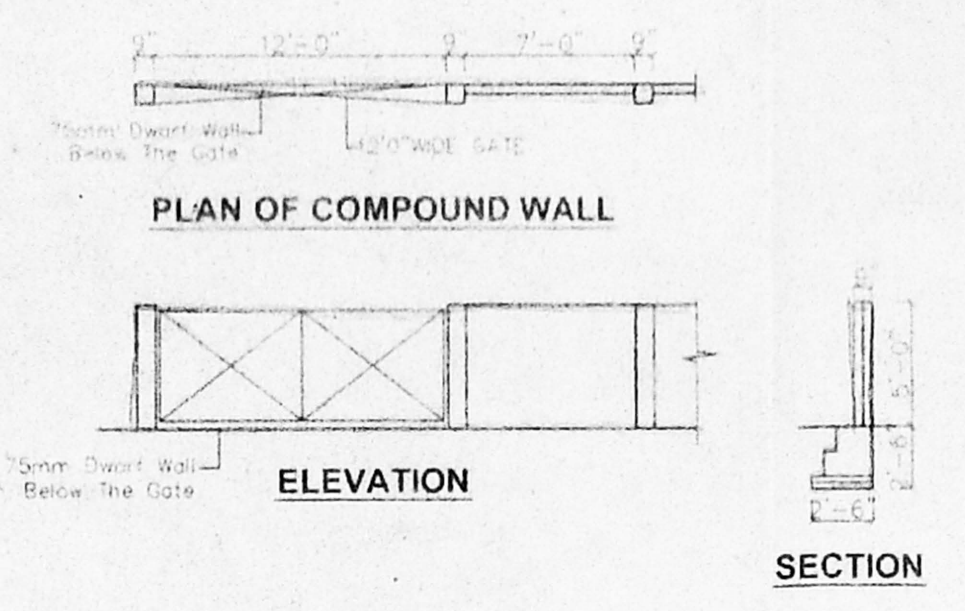

PLAN OF COMPOUND WALL

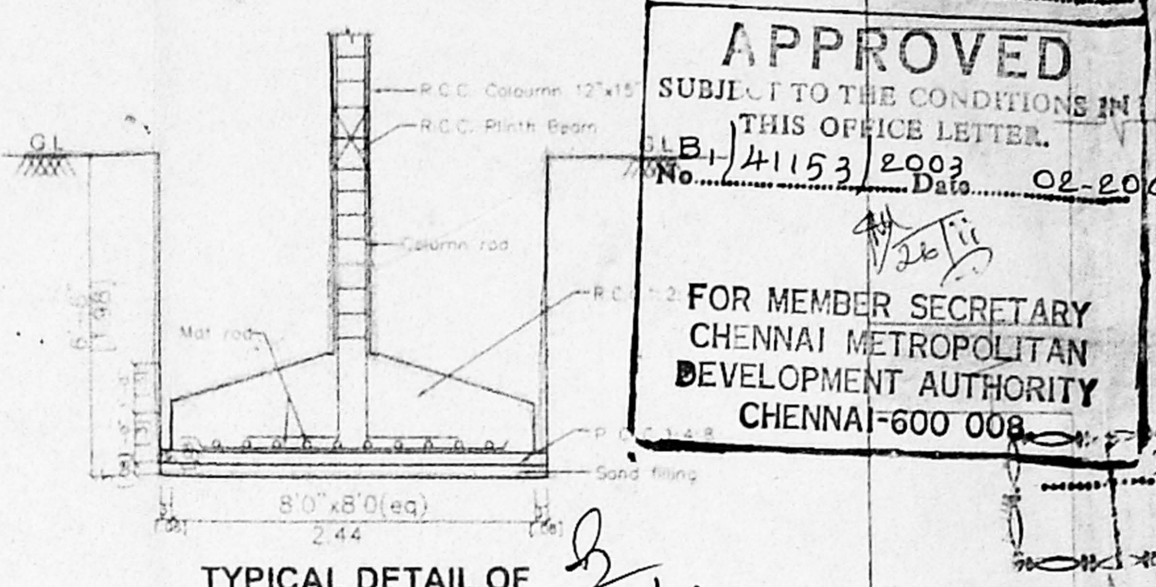

TYPICAL DETAIL OF COLUMN FOUNDATION

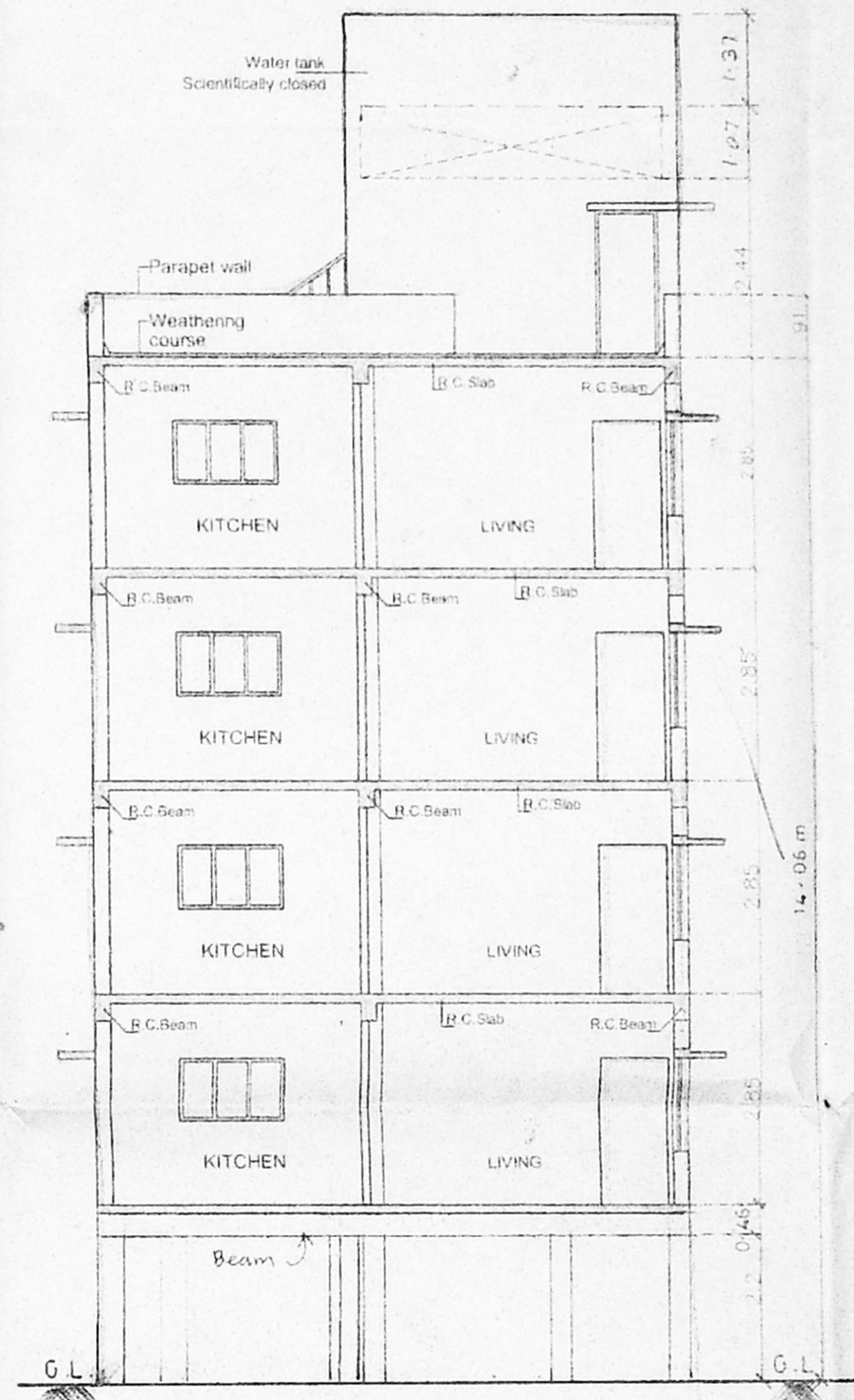

SECTION 'X-X'

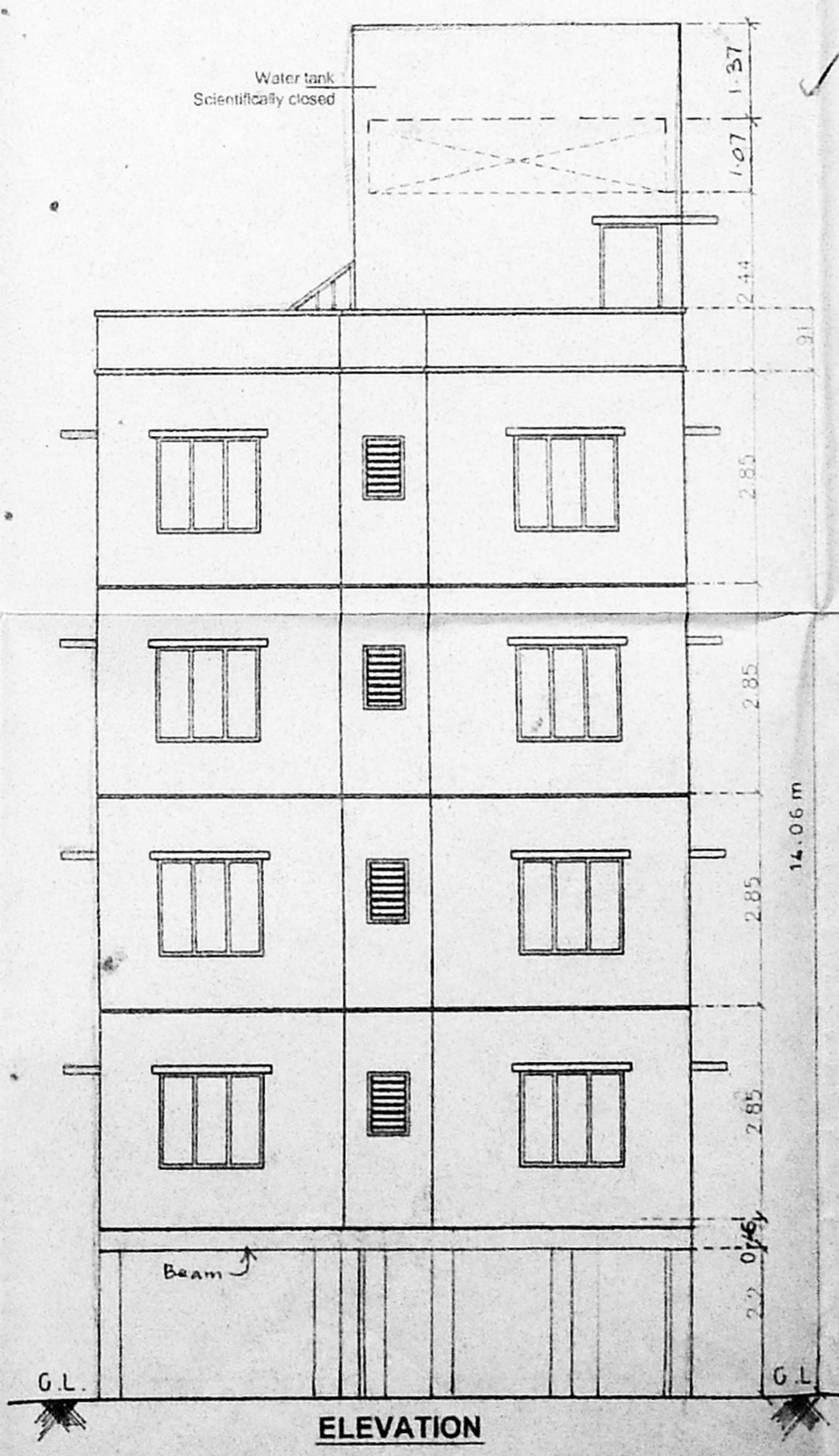

ELEVATION

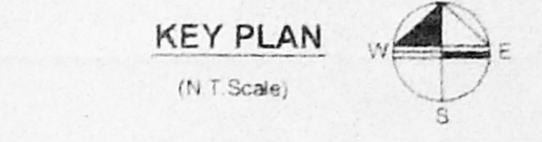

KEY PLAN
(N.T. Scale)

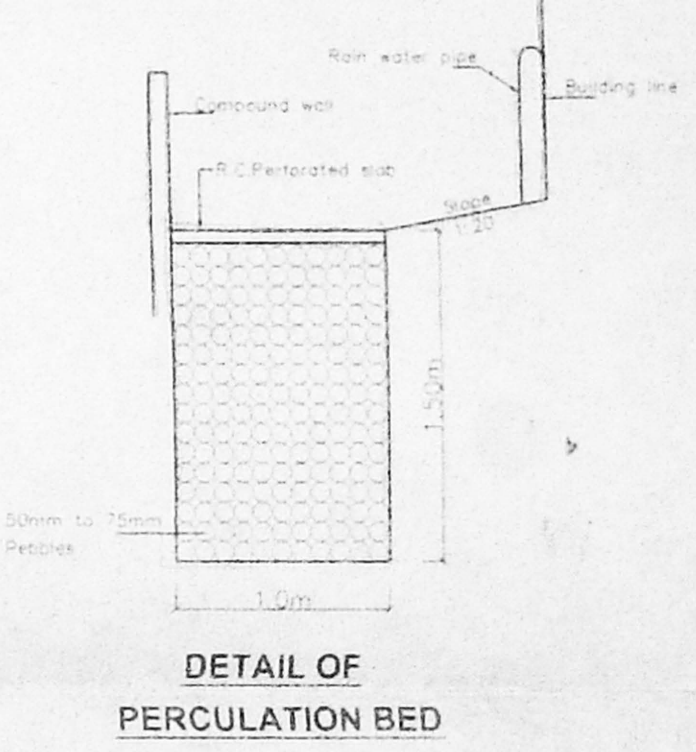

DETAIL OF PERCOLATION BED

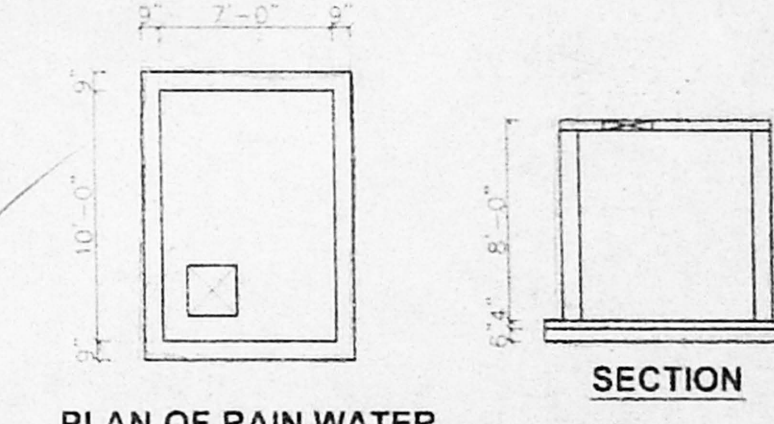

PLAN OF RAIN WATER COLLECTION SUMP

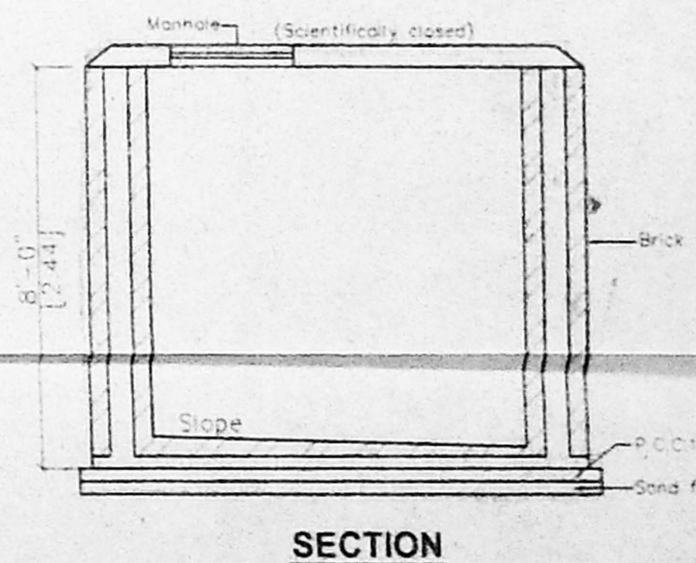

SECTION

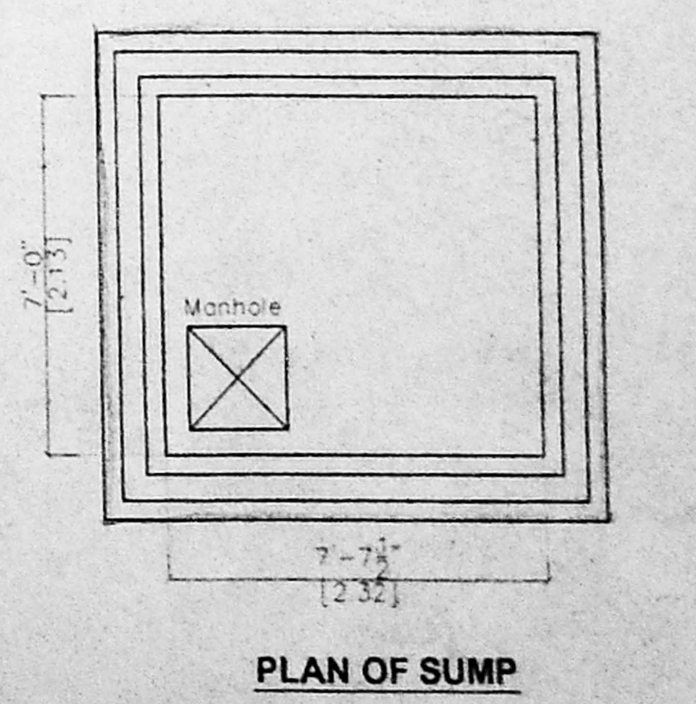

PLAN OF SUMP

B SPL. P.L.D. 9/4/2004
APPROVED
 SUBJECT TO THE CONDITIONS IN THIS OFFICE LETTER.
 No. B/14153/2003-02-2004
 FOR MEMBER SECRETARY
 CHENNAI METROPOLITAN DEVELOPMENT AUTHORITY
 CHENNAI-600 008

OFFICE COPY

CMDA (B) No. 1
 No. B/14153/2003-02-2004
 Asst. Scrutiny P.A. 11/2/04

SCHEDULE OF JOINERY			
No	Width	Height	Description
D	3'-3"	7'-0"	C.W. Panel door
D1	3'-0"	7'-0"	C.W. Panel door
D2	2'-6"	7'-0"	C.W. Flush door
W	5'-0"	4'-6"	C.W. Glazed window
W1	3'-0"	4'-6"	C.W. Glazed window
W2	5'-0"	3'-0"	C.W. Glazed window
W3	3'-0"	3'-0"	C.W. Glazed window
	2'-0"	3'-0"	Ventilator

- Specification
- PCC IN C.C. M-25 Grade.
 - M-25 Grade Concrete to be used for R.C.C. Works
 - 230 mm Brick work in cm 1:5
 - 115 mm Brick work in cm 1:5
 - Plastering the ceiling in cm 1:3
 - Plastering the walls in cm 1:4
 - Weathering course in brick jolly lime concrete with a course of flat tiles.
 - The O.H.T is scientifically closed
 - The U.G sump is scientifically closed
 - All w.c's in ground floor riser by 0.91m from ground level.

Area statement	Sq.ft	Sq.m
Plot area (as / patta)	9600.00	891.88
Proposed construction:		
Silt Floor Area	230.91	21.45
First Floor Area	3533.50	328.27
Second Floor Area	3533.50	328.27
Third Floor Area	3533.50	328.27
Fourth Floor Area	3533.50	328.27
Total Builtup Area	14364.91	1334.54
F.S.I Applied for	1.496	
Plot coverage	36.81%	

Legend	
Proposed construction:	
Boundary line:	
Roads:	

OWNER:
 P. Madhu Sudhan Reddy

JOB TITLE
 Proposed Residential Apartments at Plot No.: 100, New D.No. A8 (Old D.No. 39) Sarangapani Street, T.Nagar, Chennai-600 017. Comprised in T.G.No. 6970. Block No.: 108.B. T.Nagar Village, Mambalam-Guindy Taluk, Chennai District. Division No.: 119. Zone: VIII.

Scale: 1" = 8'-0" Date: 18-12-2003

Licensed Surveyor:
 K. SELVAM, B.E. AMIE, C.Eng (M.A.I.E.), Consulting Civil Engineer Chartered Engineer, Approved Valuer & Licensed Surveyor, Class I Reg No. 600/2003-2/04, Door No. 11/17, Thiruvalluvar Salai, Meenambur East, Chennai-600 050. Ph. No. 044-2511 9812/93/50 (GREEN LINE NOT APPLICABLE)